

dobbies

LITTLE SEEDLINGS SOFT PLAY

Please note:

Adult supervision is essential

Whilst we make every attempt to make sure our soft play is as safe as possible, the very nature of children's play activity means accidents can occasionally happen.

Therefore, we ask adults to supervise their children at all times, to ensure their safety.

We cannot accept responsibility for injury to children or damage to clothing whilst using our soft play.

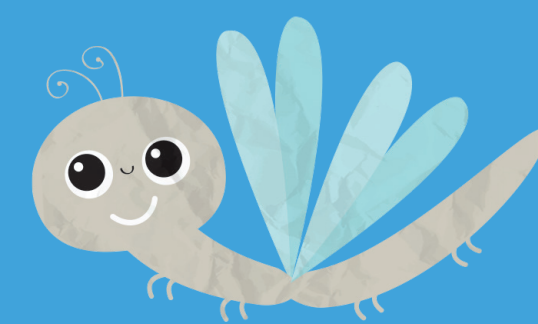

Rules of play

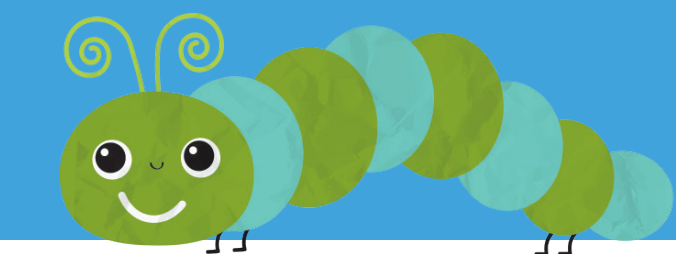

Children should use the toilet and wash their hands before entering the play area

Children who are unwell should not enter the play area



Please remove shoes before entering the play area. Socks must be worn at all times

No food, drinks or chewing gum should be taken into the play area

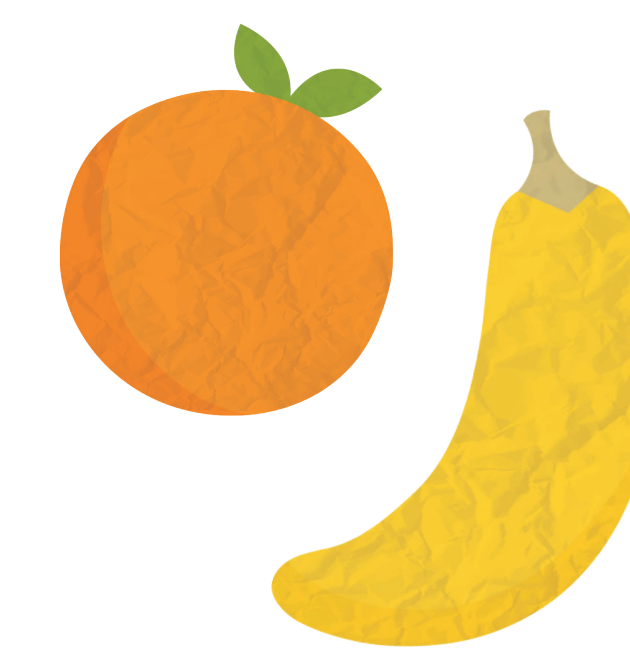

Children must be supervised by an adult at all times to ensure their safety

In case of a problem contact a team member

It is forbidden to climb on the netted walls or the soft play framework

Leave badges and jewellery with parents / guardians. Spectacles should only be worn if used with a retainer and shatterproof lenses

Balls or other objects should not be thrown at each other

Fighting or bullying will not be tolerated. Guilty parties may be asked to leave

Clothes with ropes and cords should not be worn in the play area. No sharp objects may be taken into the play area

Please no running up or down the slides and no playing in front of the slide exits

No liability is accepted for losses, damages or theft